

H.G. & EDNA E. CLOETER
D.B. 881 Pg. 768

MERIDIAN OF P.B. 16 PG. 125

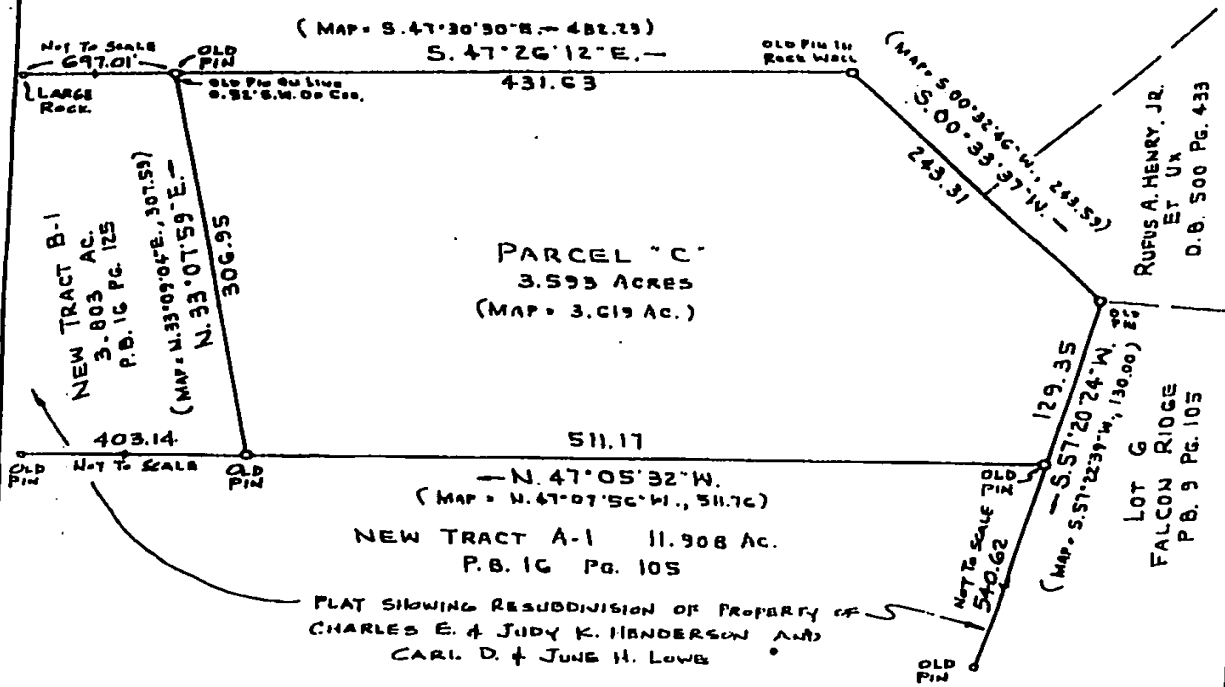

PLAT SHOWING RESUBDIVISION OF PROPERTY OF
CHARLES E. & JUDY K. HENDERSON AND
CARL D. & JUNE H. LOWE

NOTE:
THIS PLAT IS SUBJECT TO INFORMATION
WHICH MAY BE DISCLOSED BY A TITLE REPORT
BY A LICENSED ATTORNEY.

NOTE:
THE SUBJECT PROPERTY IS LOCATED IN
FLOOD INSURANCE ZONE "X" AS DESIGNATED
BY F.E.M.A.

LEGAL REFERENCE:
P.B. 9 PG. 231
TAX No. 85.04-1-11.2

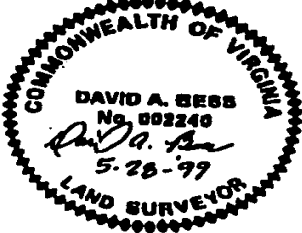

SURVEY FOR
GENEVIEVE H. GRANT
OF PARCEL "C", PLAT FOR ROBERT E. HENDERSON, RECORDED
IN ROANOKE COUNTY P.B. 9 PG. 231
ROANOKE COUNTY,
SCALE: 1" = 100'

JACK G. BESS
LAND SURVEYOR
5422 STARKEY RD
ROANOKE, VA 24014

VIRGINIA
MAY 28, 1999

N.B? J-16 | D- 97317