

Property Location:

Parcel ID: 007.00-01-73.00-0000
Magisterial District: Catawba
Account: 1918
Card 1 of 1

Owner Name and Mailing Address:

CATAWBA AFRICAN CHURCH
 XXXXXXXXXXXX XXXXXXXXXXXX XX XXXXX

Current Property Assessment 2024

Total Building Value: 0
Total Land Value: 9000
Total Value: 9000



Narrative Description

This property contains 1 Lot of land with a(n) N/A style building, Built about N/A, having primary N/A secondary N/A exterior and N/A roof cover, N/A bedroom(s), N/A full bath(s), N/A half bath(s).

Property Characteristics

Jurisdiction: Roanoke County
Legal Description: N SIDE RT 311 NEAR ROANOKE CRAIG COUNTY
Deeded Acreage: 1 Lot **Neighborhood:** E023 / CATAWBA / KEFFER RD
Estimated Acreage: 0.4978 AC **Census Block:** 511610301003010
Vacant Land: YES **Land Use Program:** NO

**Sales Information
 Most Recent Sales**

<u>Sale Date</u>	<u>Sale Price</u>	<u>Legal Reference</u>
1/1/1900	0	DB0000030159

Property Location:

Parcel ID: 007.00-01-73.00-0000

Magisterial District: Catawba

Account: 1918

Card 1 of 1

Zoning Information

Split:

Zoning Code

County-AR

Zoning Description

[Agricultural/ Residential](#)

Action No:

Date:

Ordinance:

Name:



Property Location:

Parcel ID: 007.00-01-73.00-0000

Magisterial District: Catawba

Account: 1918

Card 1 of 1

Overlay Districts

Emergency Communications: [No](#)

Airport: [No](#)

Wellhead Protection: [No](#)

Floodplain: [No](#)

Roanoke River Conservation: [No](#)

***Manufactured Housing:** [No](#)

Clearbrook Village: [No](#)

*For more Information on Roanoke County Zoning, please call 540-772-2068 or visit

<https://www.roanokecountyva.gov/pz>

Community Number: 510190

Flood Zone Information

Flood Certificates **FIRM Panel:** [51161C0020G](#)

Flood Zone: X

Effective Date: 9/28/2007

Floodway:

Property Location:

Parcel ID: 007.00-01-73.00-0000

Magisterial District: Catawba

Account: 1918

Card 1 of 1

Building Areas

Sub Area

Sketched Area

Finished Area

Perimeter

<u>Sub Area</u>	<u>Sketched Area</u>	<u>Finished Area</u>	<u>Perimeter</u>

Property Location:

Parcel ID: 007.00-01-73.00-0000

Magisterial District: Catawba

Account: 1918

Card 1 of 1

Property Location:

Parcel ID: 007.00-01-73.00-0000

Magisterial District: Catawba

Account: 1918

Card 1 of 1

Services

Trash Service: [Wednesday](#)

[Website](#)

Bulk & Brush Pickup: [B Route](#)

Services:

Recycling: [Map](#)

Salem Wal-Mart (8.37 miles)

Recreational Center: [Map](#)

Catawba Recreation Center (1.31 miles)

Library: [Map](#)

Glenvar Branch Library (9.05 miles)

Police Station: [Map](#)

[Public Safety Center, 5925 Cove Rd, Roanoke VA](#)

Fire Station:

[Catawba](#)

Schools

Elementary School: [Masons Cove](#)

Middle School: [Glenvar](#)

High School: [Glenvar](#)

Property Location:

Parcel ID: 007.00-01-73.00-0000

Magisterial District: Catawba

Account: 1918

Card 1 of 1

Broadband Providers

Satellite

<u>Provider Name</u>	<u>Upload Speed</u>	<u>Download Speed</u>
HUGHESNET	Data Not Available	Data Not Available
DISHNET SATELLITE BROADBAND	Data Not Available	Data Not Available
SKYCASTERS	Data Not Available	Data Not Available
VIASAT INC	Data Not Available	Data Not Available

Wireless 4G

<u>Provider Name</u>	<u>Upload Speed</u>	<u>Download Speed</u>
US CELLULAR	Data Not Available	Data Not Available
VERIZON WIRELESS	Data Not Available	Data Not Available

Wireless LTE

<u>Provider Name</u>	<u>Upload Speed</u>	<u>Download Speed</u>
VERIZON WIRELESS	Data Not Available	Data Not Available

Wireline Cable

<u>Provider Name</u>	<u>Upload Speed</u>	<u>Download Speed</u>
COMCAST	Data Not Available	Data Not Available

Property Location:

Parcel ID: 007.00-01-73.00-0000

Magisterial District: Catawba

Account: 1918

Card 1 of 1

Pictometry



Tax Map

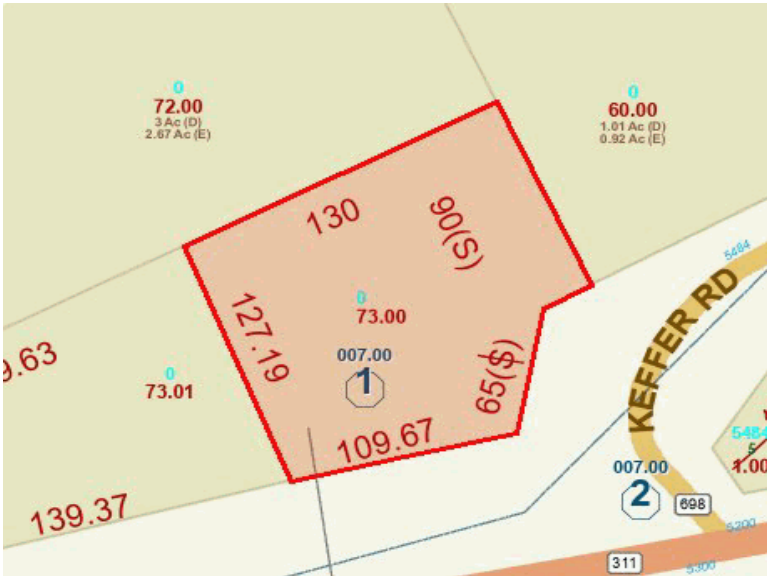

Property Location:

Parcel ID: 007.00-01-73.00-0000

Magisterial District: Catawba

Account: 1918

Card 1 of 1

Hybrid

