

Property Location: 5613 MIDWAY DR
Parcel ID: 076.03-03-75.00-0000
Magisterial District: Windsor Hills
Account: 28400
Card 1 of 1

Owner Name and Mailing Address:
 ARRINGTON KEITH
 208 MURREL DR ROANOKE VA 24012

Current Property Assessment 2024

Total Building Value: 192700
Total Land Value: 49400
Total Value: 242900



Narrative Description

This property contains 4.19600 AC of land with a(n) SINGLE FAMILY RESIDENCE style building, Built about 2009, having primary VINYL OR ALUMINUM exterior and ASPHALT / COMPOSITION SHINGLE roof cover, 3 bedroom(s), 2 full bath(s), 0 half bath(s).

Property Characteristics

Jurisdiction: Roanoke County
Legal Description: SUR FOR JOHN MCADEN SUGAR LOAF
Deeded Acreage: 4.19600 AC **Neighborhood:** C079 / LONGVIEW/ROSELAWN/SUGAR LOAF
Estimated Acreage: 3.7486 AC **Census Block:** 511610307011005
Vacant Land: NO **Land Use Program:** NO

**Sales Information
Most Recent Sales**

<u>Sale Date</u>	<u>Sale Price</u>	<u>Legal Reference</u>
5/15/2020	190000	DB202005039
1/12/2011	182500	DB201100509
3/12/2008	0	PB200803338
3/12/2008	55000	DB200803338
7/30/1996	42500	DB0015150341
1/1/1900	0	PB0151500344

Property Location: 5613 MIDWAY DR
Parcel ID: 076.03-03-75.00-0000
Magisterial District: Windsor Hills
Account: 28400
Card 1 of 1

Zoning Information

Split:

Zoning Code
County-R1

Zoning Description
[Low Density Residential](#)

Action No:
Date:
Ordinance:
Name:

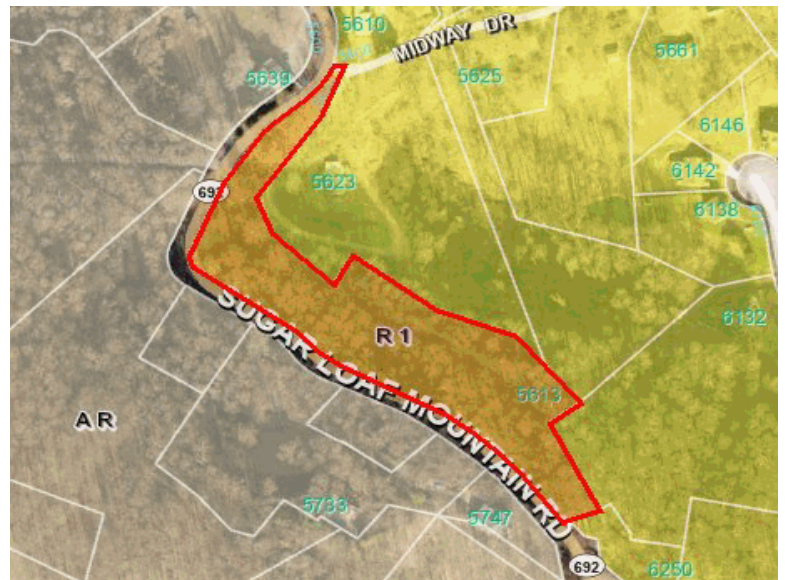

Property Location: 5613 MIDWAY DR
Parcel ID: 076.03-03-75.00-0000
Magisterial District: Windsor Hills
Account: 28400
Card 1 of 1

Overlay Districts

Emergency Communications: No	Roanoke River Conservation: No
Airport: No	*Manufactured Housing: No
Wellhead Protection: No	Clearbrook Village: No
Floodplain: No	

*For more Information on Roanoke County Zoning, please call 540-772-2068 or visit <https://www.roanokecountyva.gov/pz>

Flood Zone Information

Community Number: 510190	FIRM Panel: 51161C0231G	Effective Date: 9/28/2007
<u>Flood Certificates</u>	Flood Zone: X	Floodway:

Building Description

Building Type: SINGLE FAMILY RESIDENCE	Foundation Type: CONTINUOUS FOOTING
Year Built: 2009	Roof Structure: IRREGULAR OR CATHEDRAL
Finished Area (SF): 1508	Roof Cover: ASPHALT / COMPOSITION SHINGLE
Style/Story Height: 1.0 STORY	Primary Exterior Wall: VINYL OR ALUMINUM
Bedrooms: 3	Secondary Exterior Wall:
Full Baths: 2	Primary Interior Walls: DRYWALL
Half Baths: 0	Secondary Interior Wall:
Air Conditioning: 100%	Primary Floors: CARPET
Heating: 100%	Secondary Floors: LAMINATE/VINYL PLANK
Heating Type: HEAT PUMP	Basement Garage:
Heating Fuel: ELECTRIC	Fireplace: 1 FIREPLACE

Property Location: 5613 MIDWAY DR
Parcel ID: 076.03-03-75.00-0000
Magisterial District: Windsor Hills
Account: 28400
Card 1 of 1

Building Areas

<u>Sub Area</u>	<u>Sketched Area</u>	<u>Finished Area</u>	<u>Perimeter</u>
BASE	1508	1508	168
WOOD DECK	420	0	149

Property Location: 5613 MIDWAY DR
Parcel ID: 076.03-03-75.00-0000
Magisterial District: Windsor Hills
Account: 28400
Card 1 of 1

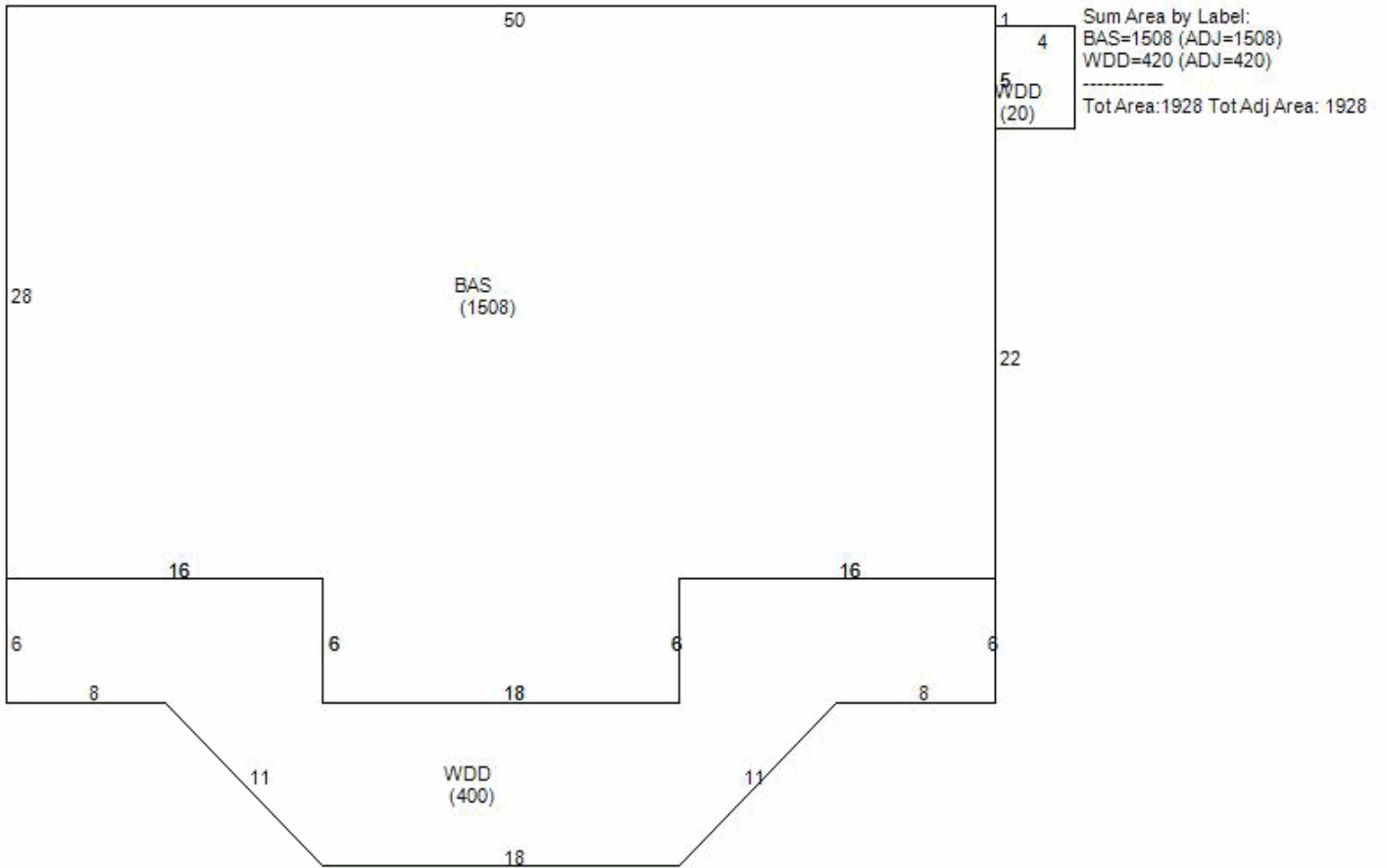

Property Location: 5613 MIDWAY DR
Parcel ID: 076.03-03-75.00-0000
Magisterial District: Windsor Hills
Account: 28400
Card 1 of 1

Services

Trash Service: [Tuesday](#)

Bulk & Brush Pickup: [A Route](#)

Recycling: [Map](#)

Brambleton Teen Center (2.65 miles)

Recreational Center: [Map](#)

Brambleton Recreation Center (2.58 miles)

Library: [Map](#)

South County Library (3.75 miles)

Western Virginia Water Authority [Website](#)

Services:

Police Station: [Map](#)

[Public Safety Center, 5925 Cove Rd, Roanoke VA](#)

Fire Station:

[Cave Spring](#)

Schools

Elementary School: [Oak Grove](#)

Middle School: [Hidden Valley](#)

High School: [Hidden Valley](#)

Property Location: 5613 MIDWAY DR
Parcel ID: 076.03-03-75.00-0000
Magisterial District: Windsor Hills
Account: 28400
Card 1 of 1

Broadband Providers

Satellite

<u>Provider Name</u>	<u>Upload Speed</u>	<u>Download Speed</u>
HUGHESNET	Data Not Available	Data Not Available
DISHNET SATELLITE BROADBAND	Data Not Available	Data Not Available
SKYCASTERS	Data Not Available	Data Not Available
VIASAT INC	Data Not Available	Data Not Available

Wireless 4G

<u>Provider Name</u>	<u>Upload Speed</u>	<u>Download Speed</u>
AT&T MOBILITY	Data Not Available	Data Not Available
NTELOS	Data Not Available	Data Not Available
SPRINT	Data Not Available	Data Not Available
T-MOBILE	Data Not Available	Data Not Available
US CELLULAR	Data Not Available	Data Not Available
VERIZON WIRELESS	Data Not Available	Data Not Available

Wireless LTE

<u>Provider Name</u>	<u>Upload Speed</u>	<u>Download Speed</u>
AT&T MOBILITY	Data Not Available	Data Not Available
T-MOBILE	Data Not Available	Data Not Available
US CELLULAR	Data Not Available	Data Not Available
VERIZON WIRELESS	Data Not Available	Data Not Available

Wireline Cable

<u>Provider Name</u>	<u>Upload Speed</u>	<u>Download Speed</u>
COX COMMUNICATIONS	Data Not Available	Data Not Available

Property Location: 5613 MIDWAY DR

Parcel ID: 076.03-03-75.00-0000

Magisterial District: Windsor Hills

Account: 28400

Card 1 of 1

Wireline DSL

Provider Name

Upload Speed

Download Speed

VERIZON VIRGINIA LLC

Data Not Available

Data Not Available

Property Location: 5613 MIDWAY DR
Parcel ID: 076.03-03-75.00-0000
Magisterial District: Windsor Hills
Account: 28400
Card 1 of 1

Pictometry



Tax Map



Property Location: 5613 MIDWAY DR
Parcel ID: 076.03-03-75.00-0000
Magisterial District: Windsor Hills
Account: 28400
Card 1 of 1

Hybrid

